MORE THAN ONE WAY CAN WORK.

Try a strategy. Then compare.

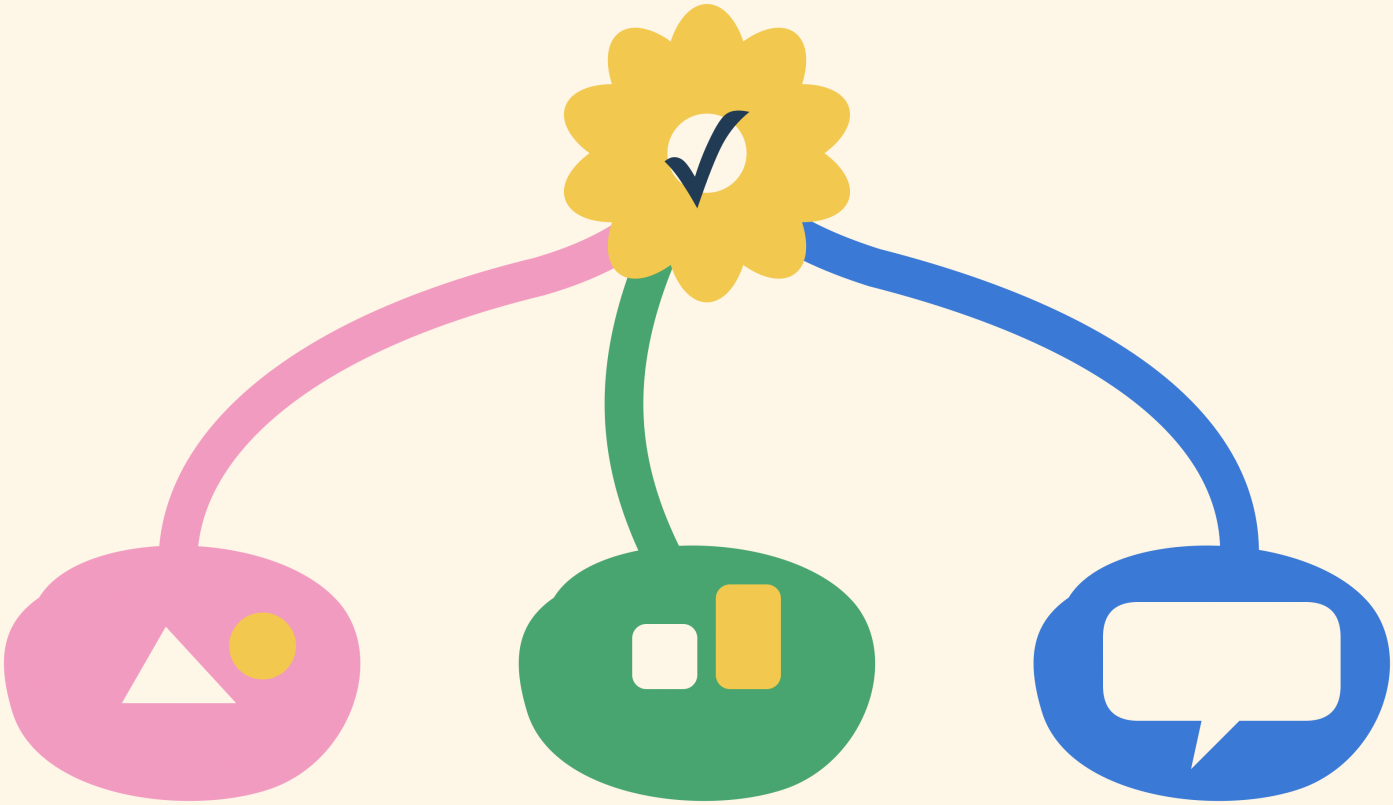

DRAW IT

BUILD IT

EXPLAIN IT